WATERMARK

Music by ENYA
Words by ROMA RYAN
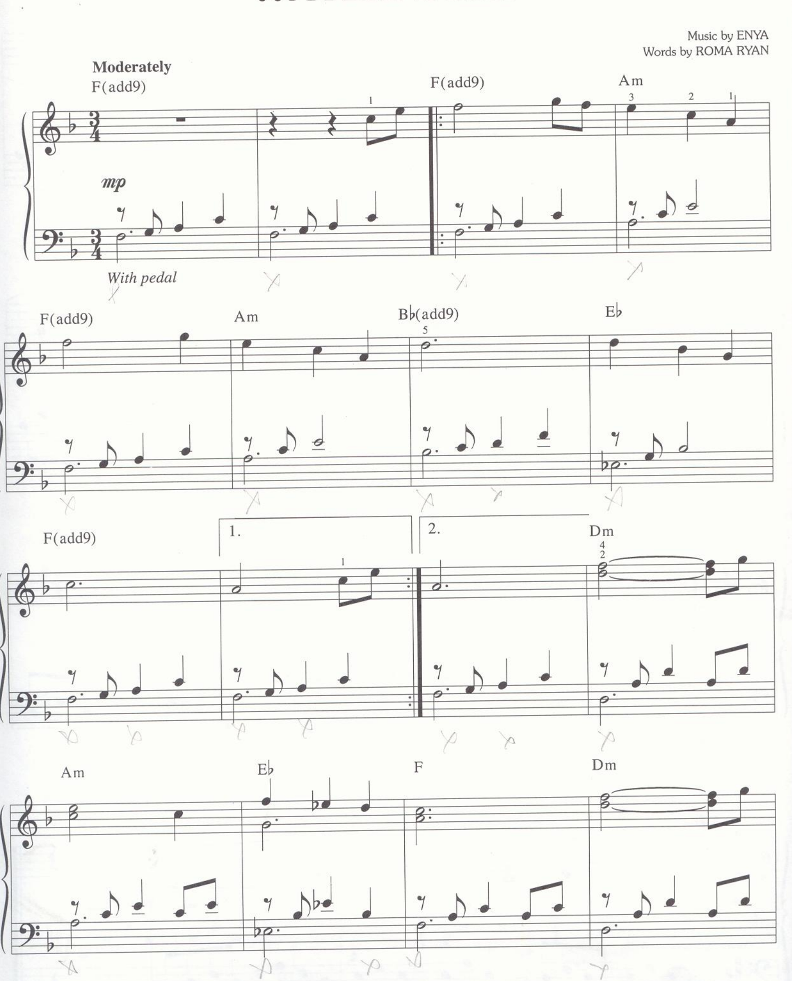


Am Eb Db C

F(add9) Am F(add9) Am

Bb(add9) Eb F(add9)

1. 2.